

SECTION 27

TOWNSHIP 80 NORTH, RANGE 2 EAST  
OF  
THE FIFTH PRINCIPAL MERIDIAN  
ALLENS GROVE TOWNSHIP  
SCOTT COUNTY, IOWA



SCALE: 1 inch = 330 feet

TRANSFER PAGE 51d-22

SECTION 22 PAGE 22

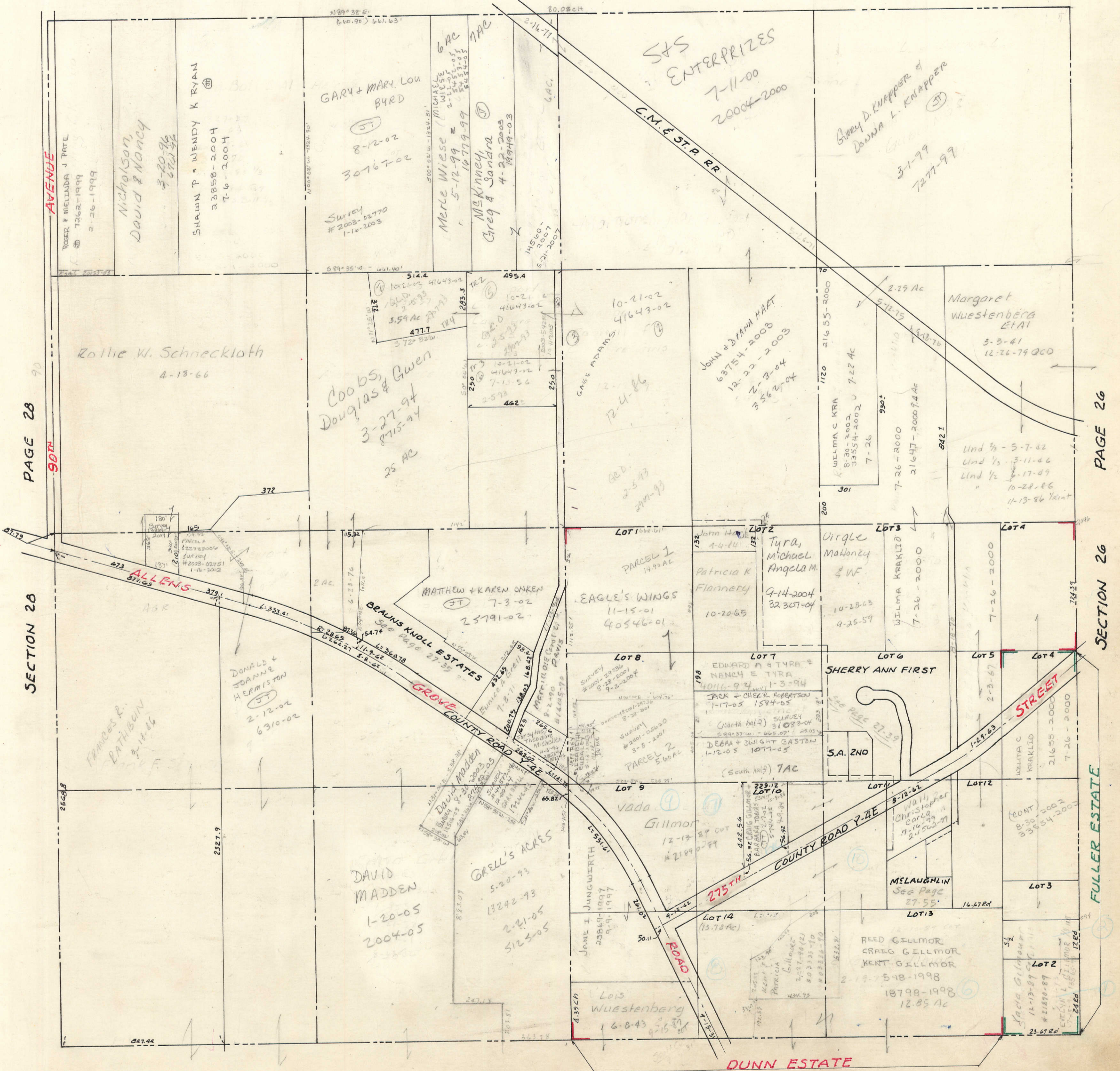

PAGE 28

SECTION 28

PAGE 26

SECTION 26

SECTION 34 PAGE 34